

SEZIONI PER CALCOLO VOLUMI

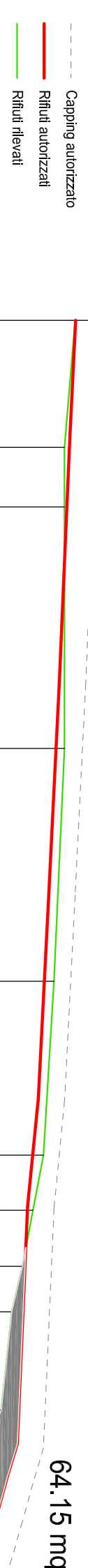

SEZIONE 2		100
100		
DISTANCE PROGRESSIVE	0	
DISTANCE PARALL	12.05	
	17.7	
	22.32	
	22.68	
	16.43	
	52.3	
	52.1	
	52.3	
	52.2	
	52.04	
	52.7	
	115.23	
	12.38	
	131.21	
	137.08	
	142.7	
	1.7	



SEZIONE 3		100	
DISTANZA PROGRESSIVA		0	
DISTANZA PARZIALI		5.34	
QUOTE			
101	5.34		
101	17.05	22.39	
101	478.27	26.57	
101		28.93	
	28.94		
100		57.77	
	12.43		
99	7.4	70.19	
96	5.11	77.59	
97	4.9	82.7	
96	5.86	87.19	
95	4.35	91.16	
94	3.75	95.24	
93	3.15	99.02	
92	2.55	102.94	
91	1.95	106.26	
90	1.35	109.58	
89	0.75	112.9	
	115.86		
86	4.60	123.19	
88	6.73	125.05	
86		127.27	
87	17.55	133.99	
	151.92		
87	18	155.76	

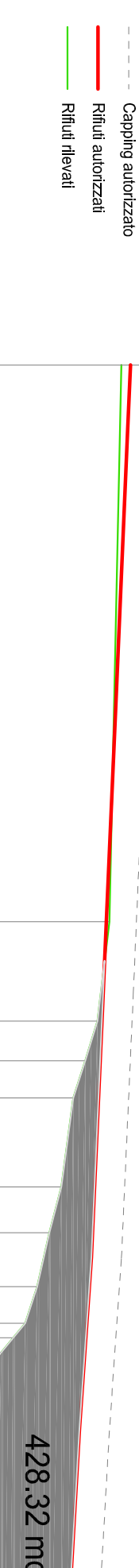

[illegible][illegible]

CALCOLO VOLUMI RIFIUTI CANYON

sezioni	area	distanza	voti
1	0,00	12,79	
2	64,15	12,79	

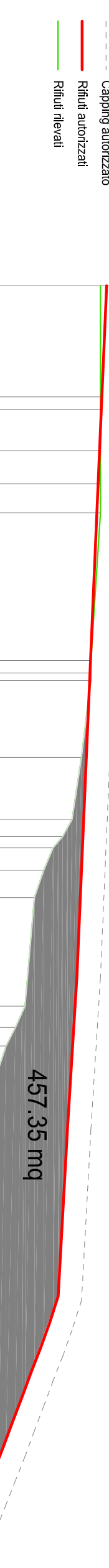
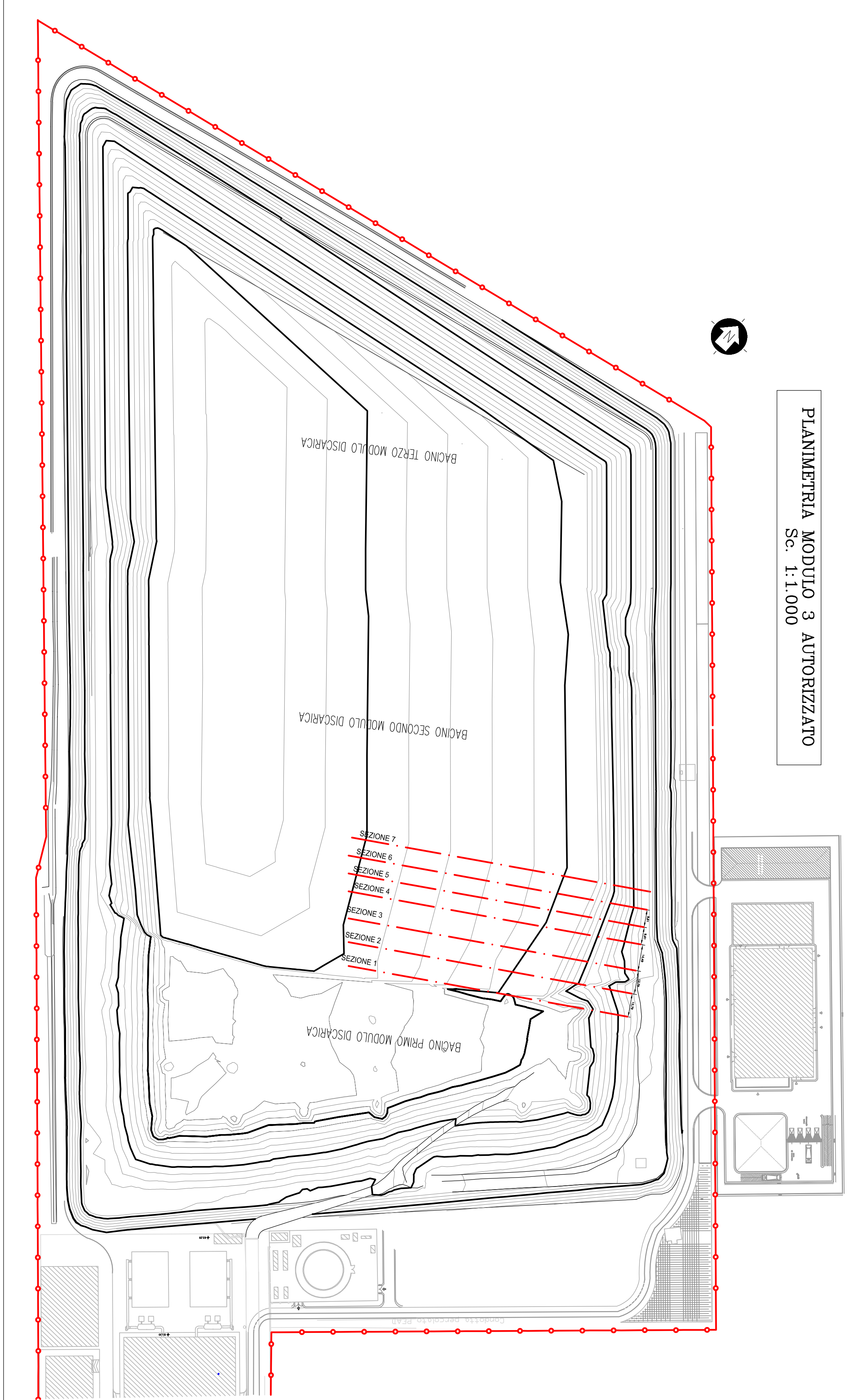
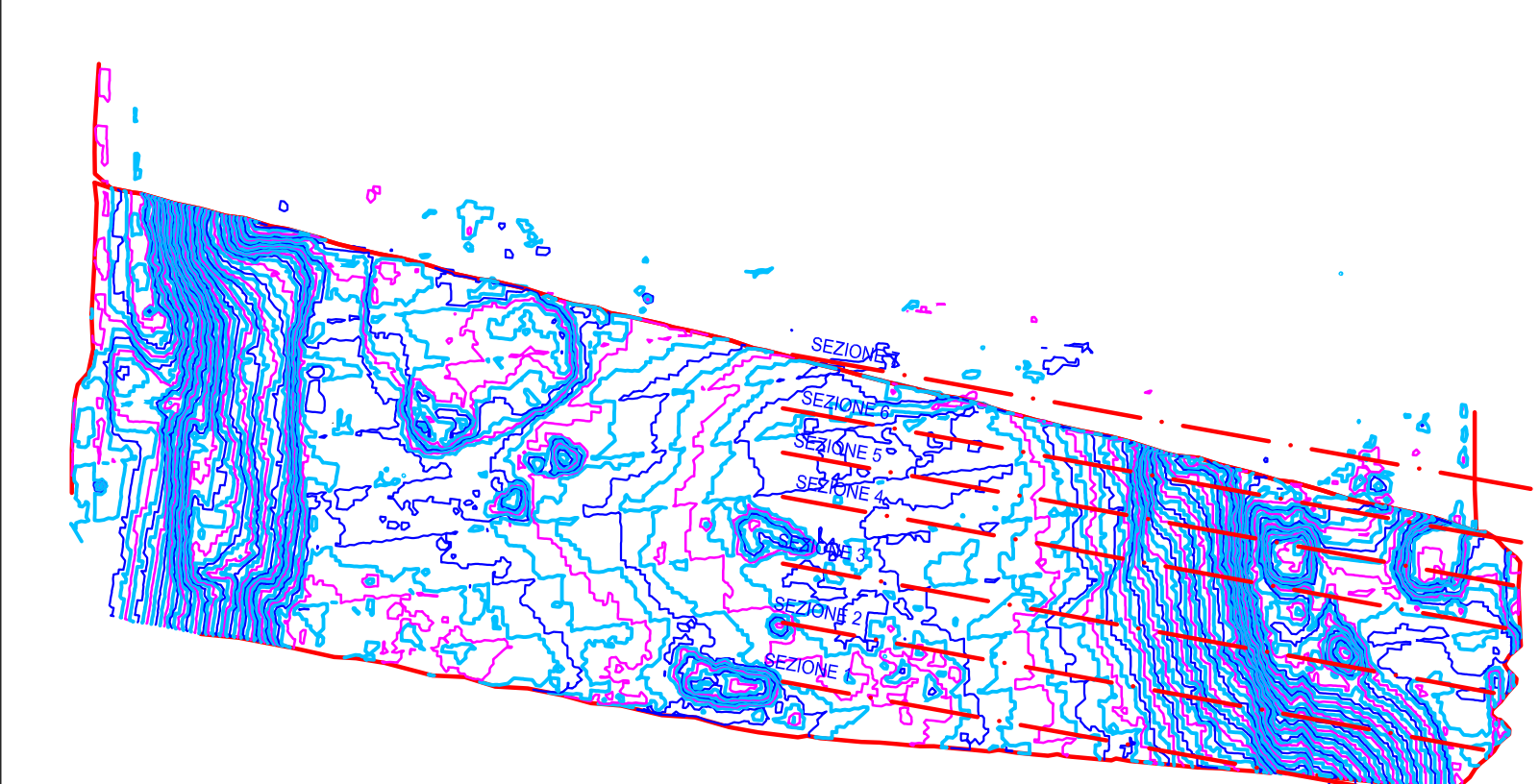
3		14,49	
4	423,32	9,61	
5	545,12	9,61	
6	457,35	12,00	
7	0,00		
TOTALE MC RIFIUTI MANGCATTI CANYON			

[illegible][illegible]

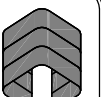
 villaservice <small> VILLASERVICE S.p.A. - Via Salaria, 100 - 00198 Roma (RM) Tel. 06/50000000 - Fax 06/50000001 Email: villaservice@villaservice.it </small>	
	
<p align="center"> PROGETTO DI RIMODULAZIONE E RISAGOMATURA DEL PROFILO DEFINITIVO DELLA DISCARICA </p>	
- VERIFICA PRELIMINARE ART. 6 COMMA 9 DLGS. 152/2006 -	
AUT.: _____	
TAV. 10	SEZIONI DI CONFRONTO PER CALCOLO VOLUMETRICA
SCALA: 1:100	RESIDUA DEL CANTON
REG.: 0	DATA: GIUGNO 2003
AGGI.: _____	-
-	PERIO. N. 2023/03
 SNTUDIO COBRO <small> STUDIO DI INGEGNERIA E ARCHITETTURA VIA S. MARIA DELLA GROTTA, 10 - 00187 ROMA (RM) TEL. 06/49300000 - FAX 06/49300001 E-MAIL: sntudio@cobro.it </small>	IL PROGETTISTA (Ing. Nello M. Cranno)
COLLABORATORI: ING. RAFFAELLA COBRO ING. GIUSEPPE COBRO	
Elaborazione e stampa della Scheda CANTON, N. 10, Volume 01 del 2003/03/03	